

**Organigramme général**

RESOFEU sas

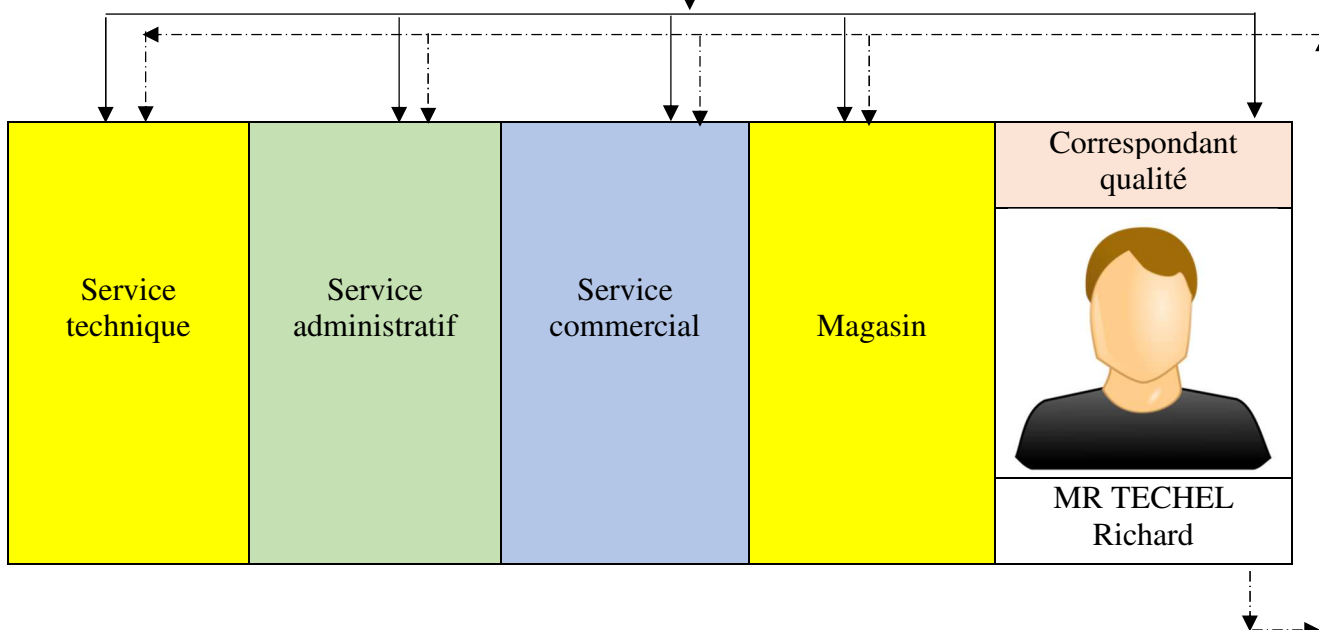
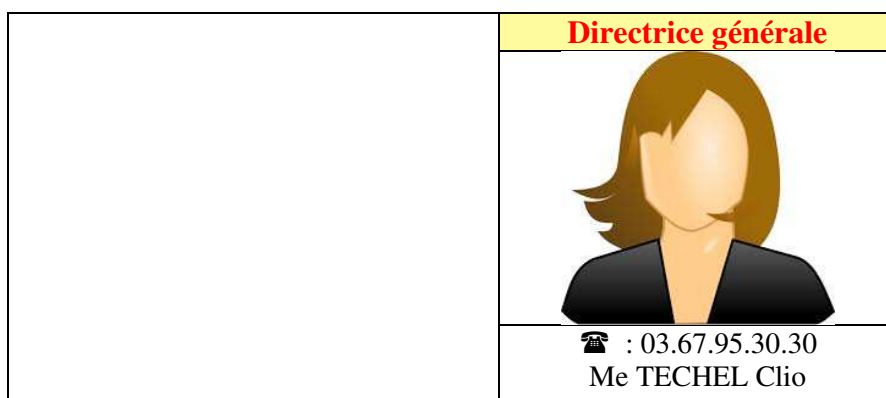
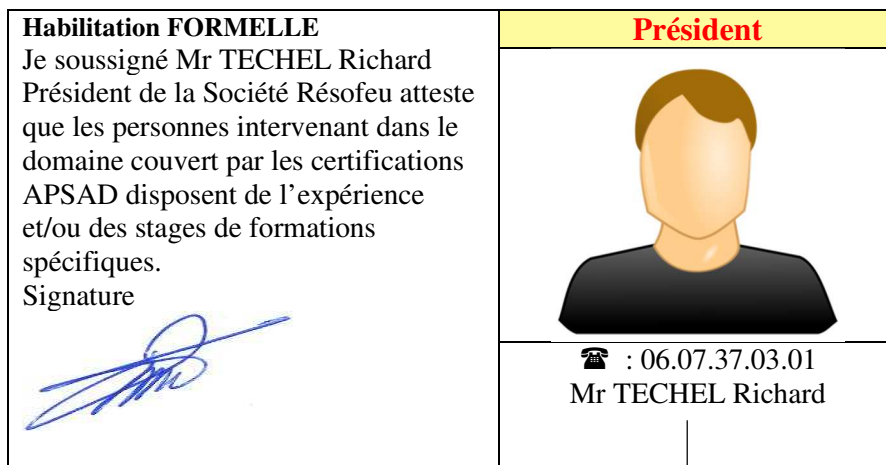

Liaison fonctionnelle qualité ----->

Liaison hiérarchique ----->

# Organigramme général

## Le service technique

**Président**

**Directrice générale**

**Responsable technique**

APSAD.

**Extincteur**

Je soussigné M. Guillaume  
DELESTRE

**Responsable technique**

APSAD.

**Extincteur**

Atteste que les personnes  
présentent sur cet organigramme  
disposent de l'expérience et/ou des  
stages de formations spécifiques.

Signature

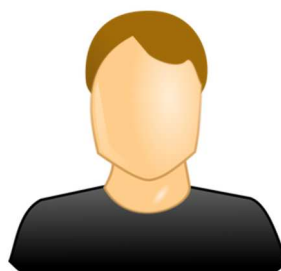

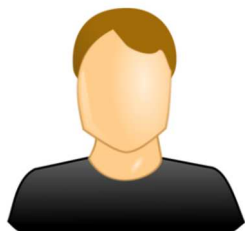
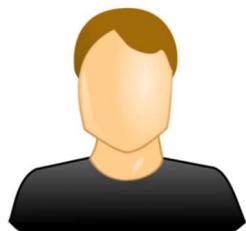

☎ : 07.56.36.17.31  
M. DELESTRE  
Guillaume

## Technico-commerciaux

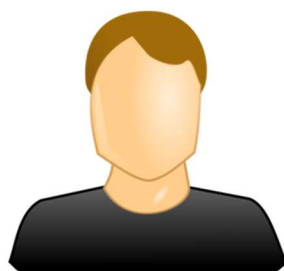

M. DELESTRE  
Guillaume  
☎ 07.56.36.17.31



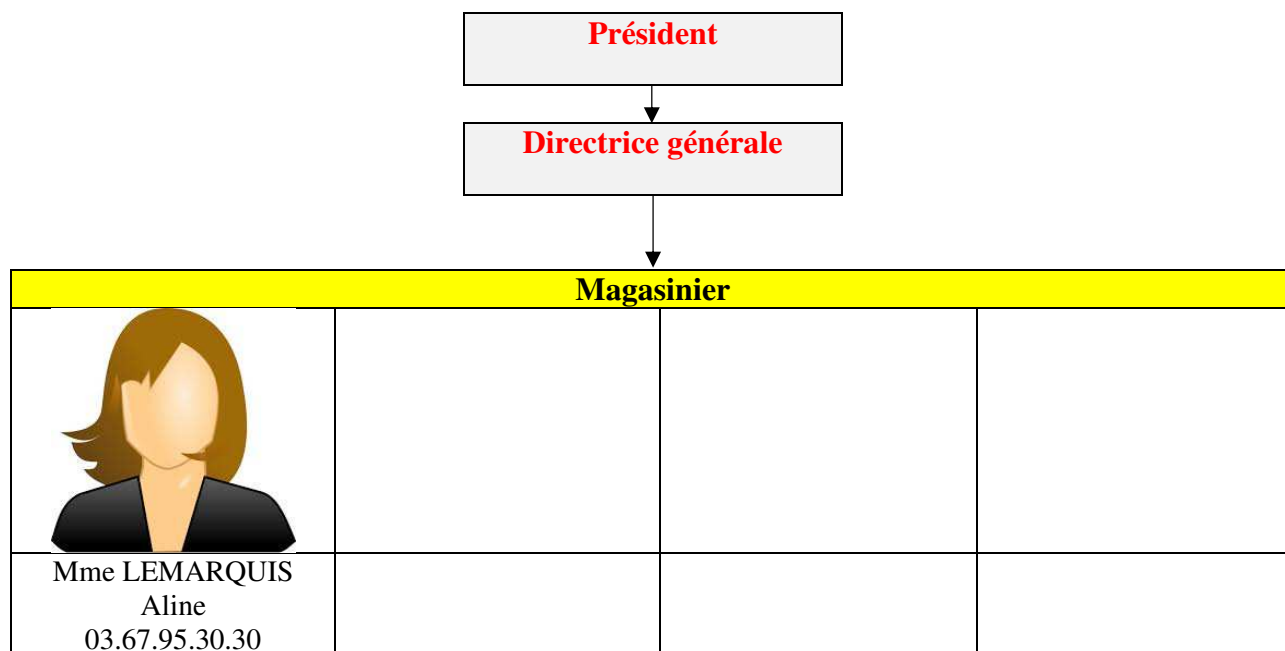

M. SPRUNCK  
Yannick  
☎ 07 71 75 04 63

## Magasin

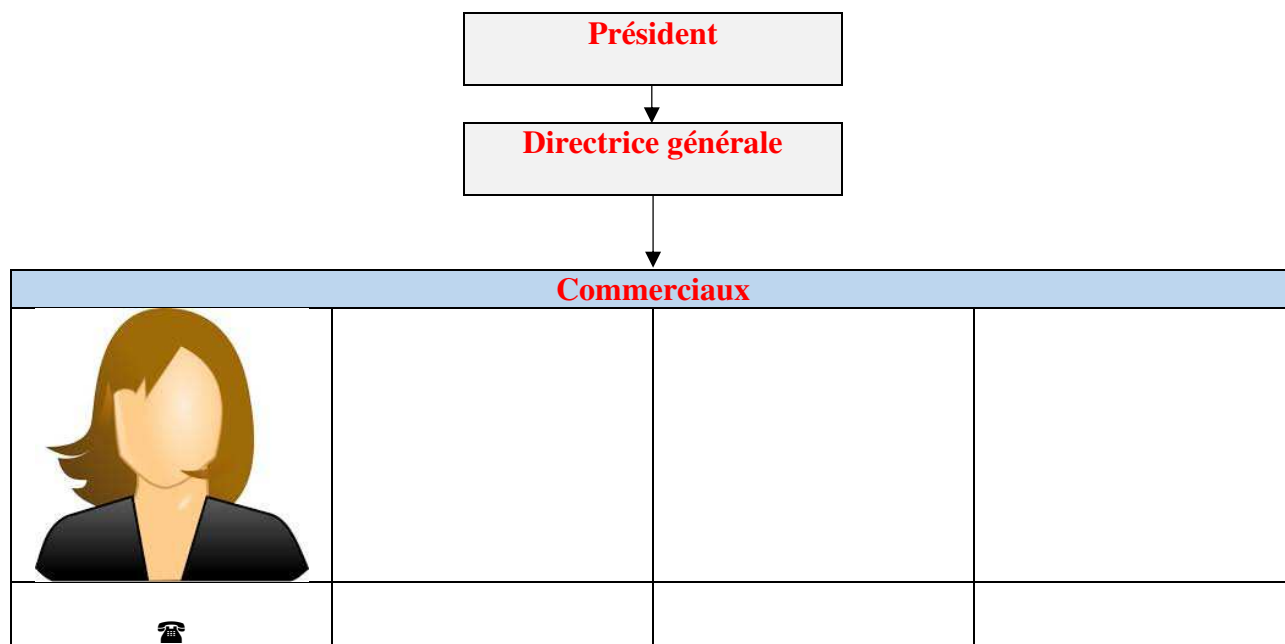

## Le service commercial



	Organigramme	<b>Réf : Org .01</b>
	<b>Organigramme général</b>	<i>Version : 2</i>
		Mise à jour : 26/10/25
		Page : 4/4

**Le service administratif**

